Paul Simon
Estate agents

PER MONTH

# £1,625 Per Month
# Whittington Road

London, N22 8YL

EPC RATING: COUNCIL TAX BAND: C

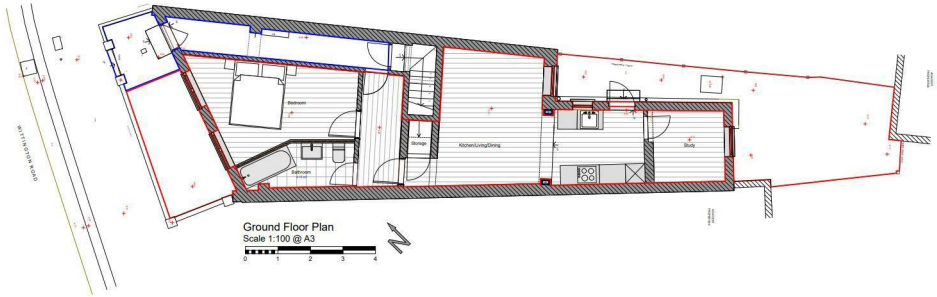


2

1

1

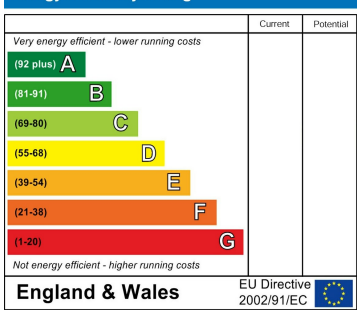

Agents Note: Whilst every care has been taken to prepare these particulars, they are for guidance purposes only. All measurements are approximate and are for general guidance purposes only and whilst every care has been taken to ensure their accuracy, they should not be relied upon and potential buyers/tenants are advised to recheck the measurements

Paul Simon
Estate agents

**OFFICE ADDRESS**
786-788 Green Lanes
London
N21 3RE

**OFFICE DETAILS**
0208 800 1155
management@paul-simon.co.uk